

# Probespiel

## 1. Schlagzeug mit Verpflichtung zur Pauke (inkl. Drum-Set)

**26.04.2024**

## **Probespiel 1. Schlagzeuger mit Verpflichtung zur Pauke (inkl. Drum-Set)**

Alle Orchesterstellen sind dem Heft „Orchester Probespiel“ Gschwendtner/Ullich (Schott Verlag) zu entnehmen, alle Etüden/Solostücke sind als Anlage beigelegt.

### **Kleine Trommel**

Bent Lyloff	Etude for Snare Drum Åhus Etude Nr. 9
Probespiel	Trommelwirbel (siehe Scan)
Maurice Ravel	Bolero
Nikolai Rimsky-Korsakow	Scheherazade

### **Xylophon**

George Gershwin	Porgy and Bess
Engelbert Humperdinck	Hänsel und Gretel
Igor Strawinsky	L'Oiseau de Feu

### **Glockenspiel**

Peter Tschaikowsky	Dornröschen
--------------------	-------------

### **Becken**

Peter Tschaikowsky	Romeo und Julia
Sergei Rachmaninoff	2. Klavierkonzert, 3. Satz (markierte Takte)

### **Tambourine**

Dimitri Nedelev	Probespiel Etüde (siehe Scan)
Georges Bizet	Carmen

### **Pauke**

Ludwig van Beethoven	1. Sinfonie, 3. Satz
	3. Sinfonie, 1. Satz
	Fidelio

### **Drumset als Jazztrio mit Klavier und Kontrabass (Abfolge wird vor Ort ausgegeben)**

Improvisation Tanzrhythmen	Swing (Slow fox und Quick step)
Mit Schlägel und Besen	Wiener und langsamer Walzer
	Latin Potpourri (lateinamerikanische Tänze)

### **Instrumente:**

Pauken:	Dresdner Pauken mit Naturfell (Dresdner Pedal)
Kleine Trommel:	Dresdner mit Naturfell
	Pearl mit Plastikfell
Xylophone:	Adams Stufen Xylophon
Glockenspiel:	Kolberg mit schwarzen Tasten
Becken:	Meinl 18“ und 20“ Symphonic
Tambourine:	Kolberg 2 reihig, Lefima 1 reihig
Drumset:	Pearl

1

# ETUDE FOR SNARE DRUM

## ÅRHUS ETUDE No. 9

Bent Lyloff

Andante

$\text{♩} = 160$

$\text{♩} = 138$

$\text{♩} = 84$

*pp sub.*

*ff pp ff*

*pp accell. --- ff pp ff pp ff*

March

*J=J.*

*J=92*  
*ppp*

*J=72*

*rit. --- J=72* <sup>\*)</sup> REPEAT =

*AD LIB.* *J=66*  
*p*

*dim. possibile* *J=112*

*ff fff*

\*) crescendo and diminuendo ad lib.

♩ = 50

1 2 1 2 3 4 5 1 2

3 4 1 2 3 4 5 1 2

Tambour militaire

Alborada del Gracioso

Maurice Ravel  
1918

Assez vif ♩ = 92

\*) auf dem Kessel / on the frame

\*\*) auf dem Fell / on the head

© Max-Eschig-Verlag, Paris, 1956

*Играбельного поющего барабана  
запущен в сеть погребельного*

Bolero

*и гребельный барабан*

Maurice Ravel  
1928

Tempo di Bolero moderato assai ♩ = 72

© Edition Durand, Paris, 1929

*SHALE 13*

Зарядка к аэро-прыжкам!

№ 38 (1)

# Scheherazade

71

## 3. Satz

ⓓ Pochissimo più mosso ♩. = 63

Nikolai Rimskij-Korsakow  
op. 35

ИГРАТЬ НАЗУНАТЬ  
НА ПЕМО

0:45 3:22

6/8

*p dim.* 6

6

*pocissimo cresc.* 6

*E* 6 *ОТДЫХНИТЕ ПРУЖИНЫ* 1:00 *cresc.*

*F wie Anfang* 6 *pp*

4

1:36 4 *G* *p*

*H*

2:00 4 *pp*

*допрыг!* *f* *J*

ТАКИ ВТОРОЙ

?

*Plastik*

# Porgy and Bess

## Introduction

Allegro con brio ♩ = 112 [♩ = 126]

*bio 144*

George Gershwin  
1935

\*) Dieser Takt erscheint in den folgenden Klavierauszügen irrtümlich zweimal: /  
This bar appears twice, by mistake, in the following editions of the vocal score:

Chappel & Co. Inc., Sole selling agent for U.S.A. and Canada  
Chappel & Co. Ltd., 50 New Bond Street, London W. 1

© Gershwin Publishing Corporation, New York, 1935

# Kammermusik Nr. 1 für zwölf Soloinstrumente (mit Finale 1921)

## 1. Satz

*Tempo*

Paul Hindemith  
op. 24

3. Bild, 3. Szene ("Hexenritt")

Engelbert Humperdinck  
1893

[♩ = 92]

© B. Schott's Söhne, Mainz, 1923

Háry János - Suite

6. Satz: Einzug des kaiserlichen Hofes  
Alla marcia ♩ = 128

Дебад пьеса на украин, табло  
Знаєтьє, воєпарубаєт; КОРОТКАЯ НАЛОЖКА  
В ЛЕВУТО ПУКУ Zoltán Kodály

© Universal Edition, Wien, 1927

abstand!

# L'Oiseau de Feu

Ballett

## 1<sup>er</sup> Tableau: Supplications de l'Oiseau de Feu

Meno mosso ♩ = 54

Igor Strawinsky  
1909

## Danse de la Suite de Kastchei Enchantée par l'Oiseau de Feu

Allegro ♩ = 152

# Petrouchka

## 1er Tableau: Carnaval

Meno mosso  $\text{♩} = 100$

Igor Strawinsky

Erstfassung \*)

1911

## Danse Russe

Allegro giusto  $\text{♩} = 116$

\*) Vom Komponisten zurückgezogen / first version (withdrawn by the composer)

© Edition Russe de Musique

# Dornröschen

## Nr.6 (Valse)

Allegro (Tempo di Valse)

Peter I. Tschaikowsky

op. 66

Originalnotierung 1 Oktave höher / original notation 1 octave higher

Phantasie-Ouvertüre  
Allegro giusto

Peter I. Tschaikowsky

Handwritten annotations in the score include:  
 - Circled 'E' above the first staff.  
 - 'mf' circled below the first staff.  
 - 'f' circled below the second staff.  
 - 'ff' circled below the third staff.  
 - 'ff' below the fourth staff.  
 - '1' circled above the fifth staff.  
 - 'Was dämpf' with a circled 'T' above the fifth staff.  
 - 'zurück,' below the fifth staff.  
 - Circled numbers 1, 2, 3, 4 above the first staff.  
 - Circled numbers 1, 2, 3, 4 above the second staff.  
 - Circled number 1 above the third staff.  
 - Circled number 1 above the fourth staff.  
 - Circled number 1 above the fifth staff.

Sinfonie Nr. 4

f - Moll / F minor

4. Satz

Allegro con fuoco

Peter I. Tschaikowsky  
op. 36

Handwritten annotations in the score include:  
 - 'fff' below the first staff.  
 - 'p' below the first staff.  
 - 'mol mf' below the first staff.  
 - Circled measure numbers 270, 278, 284, and 289.

# Sergei Rachmaninoff

## Piano Concerto No. 2 in C Minor, Op. 18

Gran Cassa e Piatti.

I. II. tacent.

III.

Allegro scherzando. ( $\text{♩} = 116$ )

14 Bassi. Gr. Cassa e Piatti. 1

21 28 22 29 8 9 10

ff Fag. I.

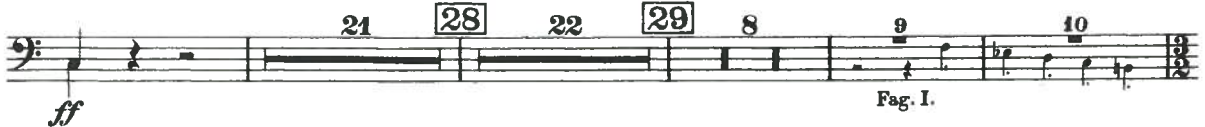

1 7 30 15 8 16 31 4

Meno mosso. Moderato. ( $\text{♩} = 72$ )

rit. rit.

Fag. I. 1 Fag. I. 12 Piano.

5 6 7 2 3 4 5 13 14

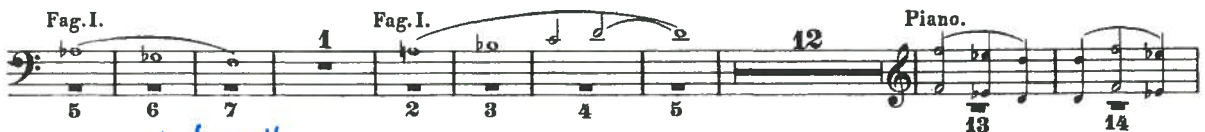

*Anfang II*

rit. 32 Piatti soli.

Meno mosso. ( $\text{♩} = 48$ )

15 16 pp

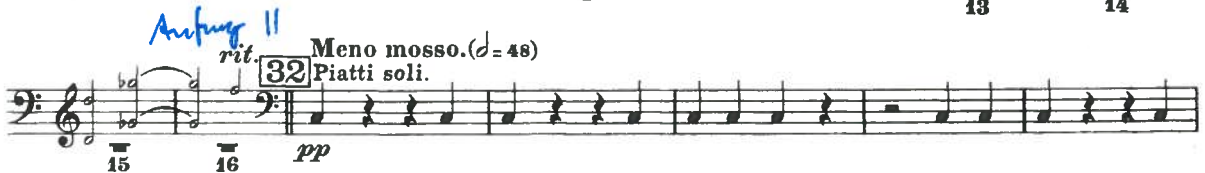

ritard. - - -

Allegro scherzando. (Moto primo,  $\text{♩} = 116$ )

5 Gr. C. e P. 11 33 Più mosso. ( $\text{♩} = 120$ ) acceler. 2

pp 11 *Gnde* f

Presto. ( $\text{♩} = 126$ )

1 2 20 21 22 2 34 42

Timp. Timp.

# Probespiel Etüde (Tambourine)

Lento (♩ = 50)

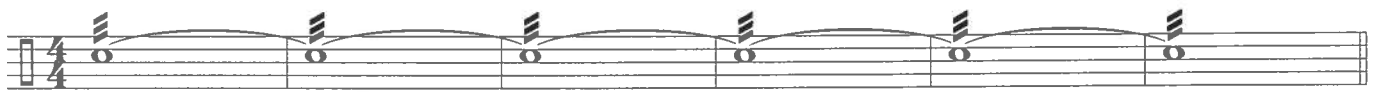

*pp*

*p*

*mp*

*ff*

7 Allegro (♩ = 160)

*ff*

10

*mp*

13

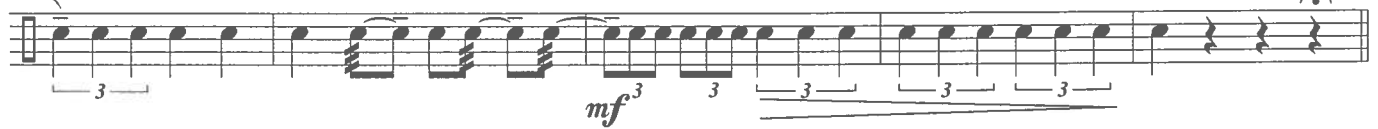

*mf*<sup>3</sup>

18 ♩ = 120

*mp*

*mf*

22

*p*

*pp*

28

*mp*

*cresc.*

32

*f*

35

*ff*

*mf*

*fff*

Kastagnetten / Castanets

Alborada del Gracioso  
pour Orchestre

Maurice Ravel

Assez vif  $\text{♩} = 92$

© Max Eschig Verlag, Paris, 1956

Tannhäuser  
(Pariser Fassung)

1. Akt, 1. Szene: Der Venusberg (Bacchanale)  
[Allegro  $\text{♩} = 80$ ]

Richard Wagner

Tamburino / Tambour de Basque

Carmen

*A. Stehlfacher sp.*

2. Akt, Nr. 12: Zigeunerlied

Andantino quasi Allegretto  $\text{♩} = 100$

Georges Bizet

$\text{♩} = 138^{12}$  F# G# Flanelle Modell

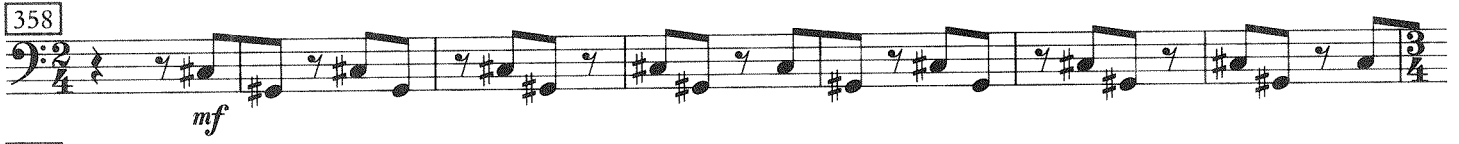
358 

365 

375 

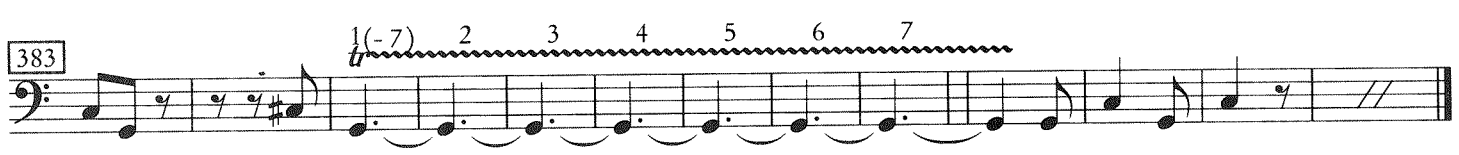
383 

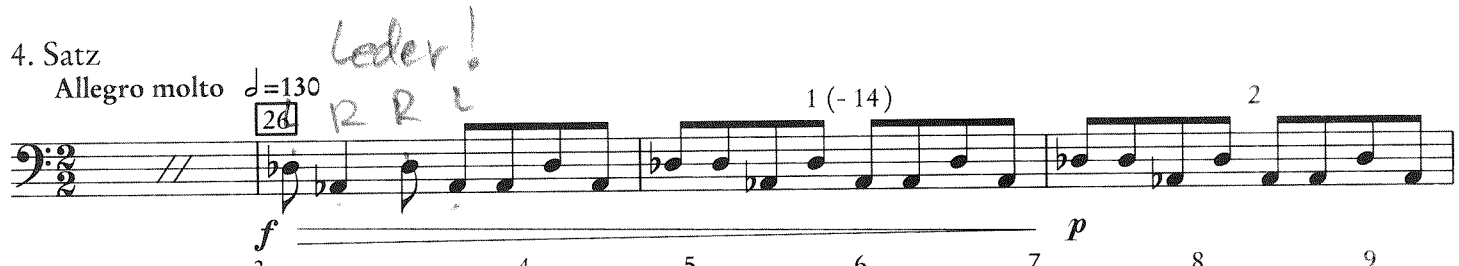
4. Satz Allegro molto  $\text{♩} = 130$  *Leder!*  
28 

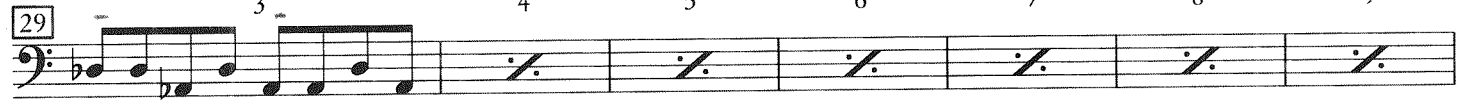
29 

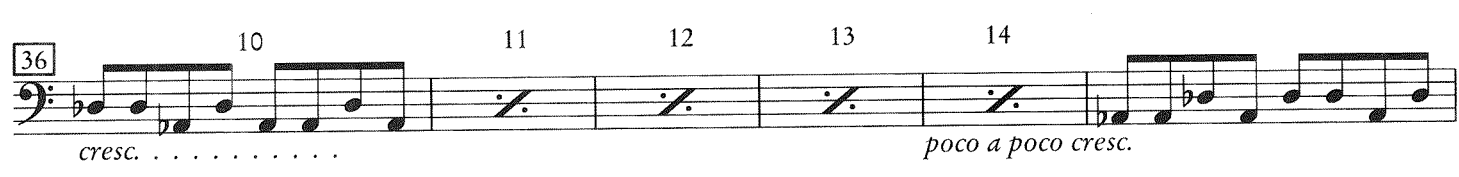
36 

42 

© Universal Edition, Wien, 1937

*Klassische Musik* Sinfonie Nr. 1  
C-Dur / C major

Ludwig van Beethoven  
op. 21

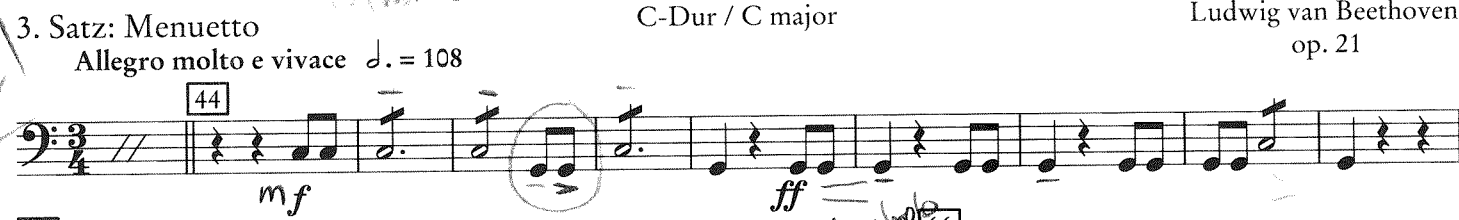
3. Satz: Menuetto Allegro molto e vivace  $\text{♩} = 108$   
44 

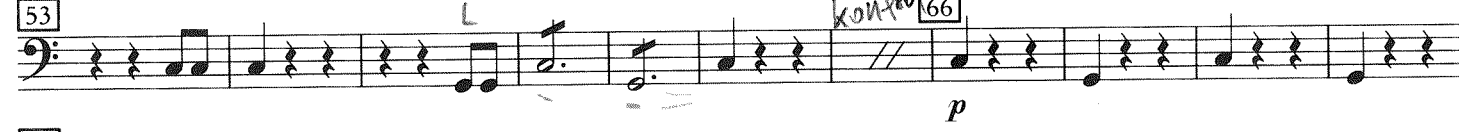
53 

70 

Trio 124 

Menuett D.C.

*Hartel!*

*Hub*

*grif nicht locker*

TIMPANI.

*p* *Cres.* *3* *3* *3* *3* *3*

*tr* *tr* *1*

*tr* *8* *ff* *sf* *sf* *sf* *f* *f* *ff*

MARZIA funebre. Adagio assai. *in C.* *8* *ff* Pauses. *ff*

Pauses. *p* *2*

*f* *p* *f* *p* *p*

*f* *p* *ff* *tr* *tr* *tr* *p*

*Cres.* *p* *p* *p* *Cres.*

*f* *3* *3* *Sempre più forte.* *ff* *tr* *tr* *tr* *5* Pauses.

*f* *1* *tr* *5* *tr* *1*

*4* *5* Pauses. *p*

*8* *pp* *2*

*f* *p* *f* *p* *3* *3* *3*

Wie wichtig...

14

Fidelio

1. Aufzug Nr. 7, Arie mit Chor

Ludwig van Beethoven op. 72

Allegro agitato [♩ = 88]

gleich!

2. Aufzug Nr. 11, Introduktion und Arie

♩ = 80 [♩ = 66] Viol. I

15

Nr. 16, Finale

Allegro vivace

17

Hogy na cols Pennum ger hat, klerne Schickel!